



Guidelines

Of

MORPHO

Biometric Machine Installation

In

Windows based Computer System

For

***Online Direct Benefit Transfer
application***

"Farmers/Dealers/Manufacture"

(Version - 2.0)

Friday, June 9, 2017 Prepared By:

Centre for Research and Industrial Staff Performance (CRISP)

(Established under Indo – German Technical Co – Operation)

Postal Address: GPO Box 92, Bhopal – 462001.

Office Address: Shyamla Hills, Opp. Manas Bhavan, Bhopal-462002, M.P. (India)

Web: www.crispindia.com

Chapter 01

MORPHO

Device Driver Installation

1. How to Install MARPHO Biometric Device Driver?

User can download the [Driver](#) link as below mentioned...

http://dbt.mpdage.org/BioDevice_Setup/Morpho_RD_2.0.1.13_beta.zip

User can copy & paste at the URL and press Enter key so the below screen is appeared...

Right clicks on Biometric Device setup and do the extract

After extract the setup file follow the below steps are...

- Clicks on “Morpho_RD_2.0.1.13_beta” folder

Name	Date modified	Type	Size
EXE	10/31/2017 12:13 ...	File folder	
MSI	10/31/2017 12:13 ...	File folder	
ConfigSettings	10/24/2017 12:16 ...	Configuration sett...	1 KB
MorphoRdServiceL0SoftSetup	10/4/2017 11:19 AM	Application	6,878 KB

- Clicks on MorphoRdServiceL0SoftSetup.exe file

Name	Date modified	Type	Size
EXE	10/31/2017 12:13 ...	File folder	
MSI	10/31/2017 12:13 ...	File folder	
ConfigSettings	10/24/2017 12:16 ...	Configuration sett...	1 KB
MorphoRdServiceL0SoftSetup	10/4/2017 11:19 AM	Application	6,878 KB

Right clicks on MorphoRdServiceL0SoftSetup.exe file, then clicks on “[Run as administrator](#)”

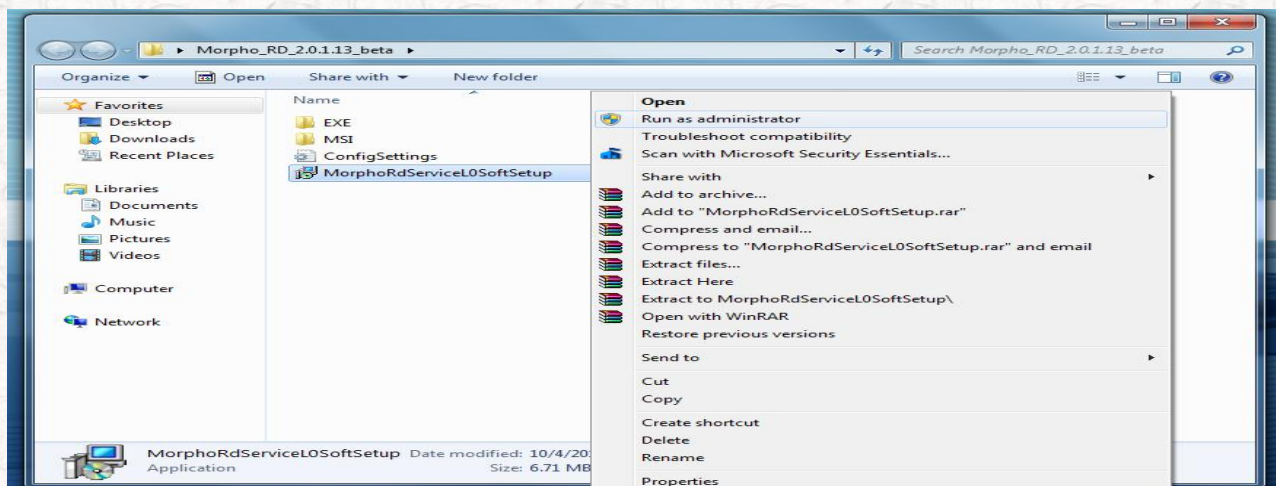

- Click Yes button of User Account Control if appeared at screen other wise below screens are appeared step by step.....
- After click on run as administrator

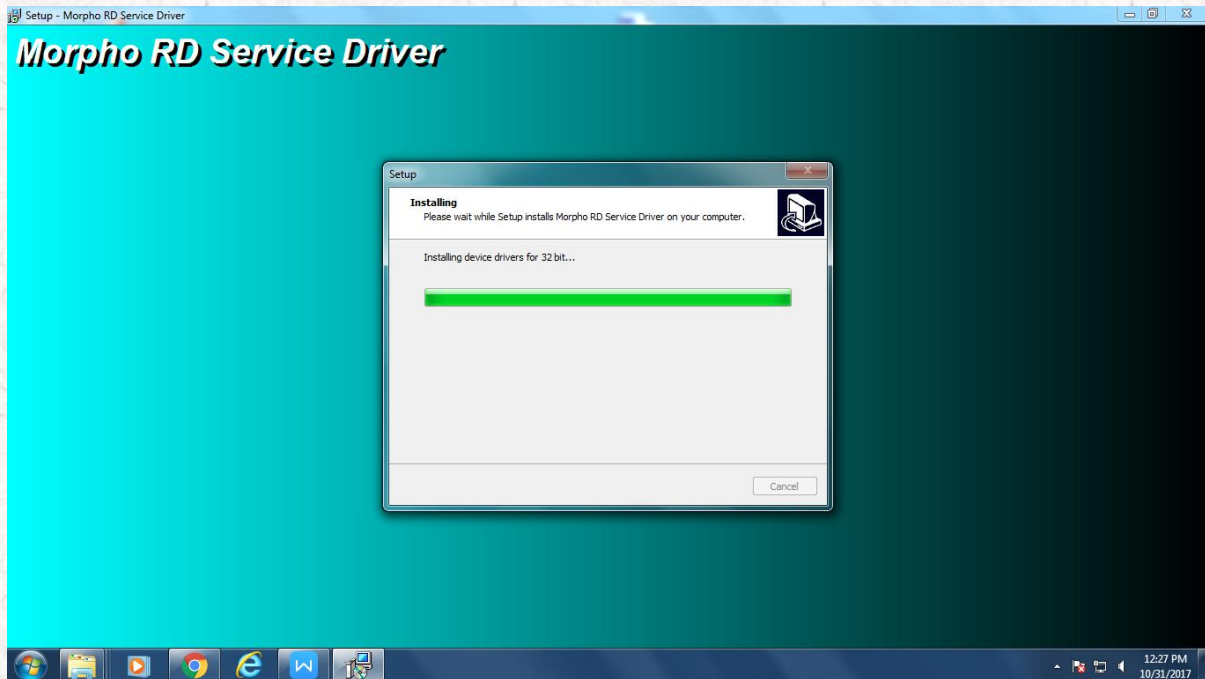

Note:- Please Restart your Computer!

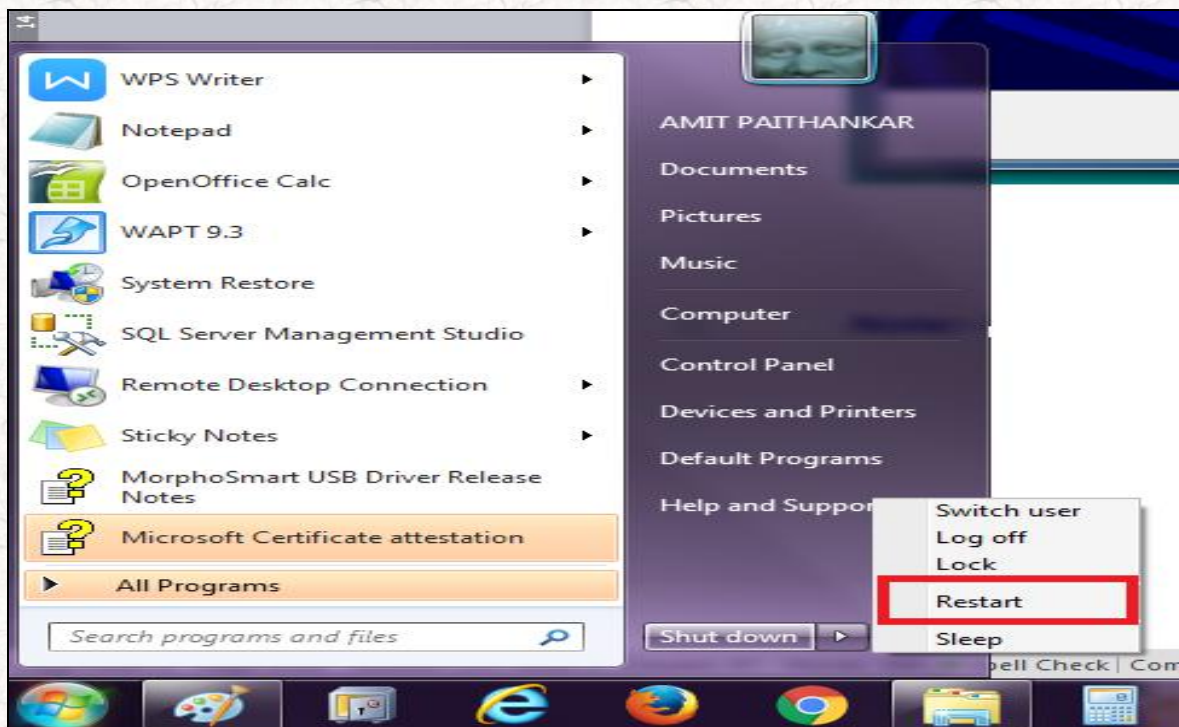

Chapter 02

MORPHO

Biometric Activation

In your System

2. How to activate MORPHO Biometric Device in your system?

After installation setup on your pc open C drive and click on

Name	Date modified	Type	Size
EXE	10/4/2017 11:19 AM	File folder	
MSI	10/4/2017 11:21 AM	File folder	
ConfigSettings	10/24/2017 12:16 ...	Configuration sett...	1 KB
MorphoRdServiceL0SoftSetup	10/4/2017 11:19 AM	Application	6,878 KB

Copy configsetting file and paste in C drive at C:\MorphoRdServiceL0Soft folder

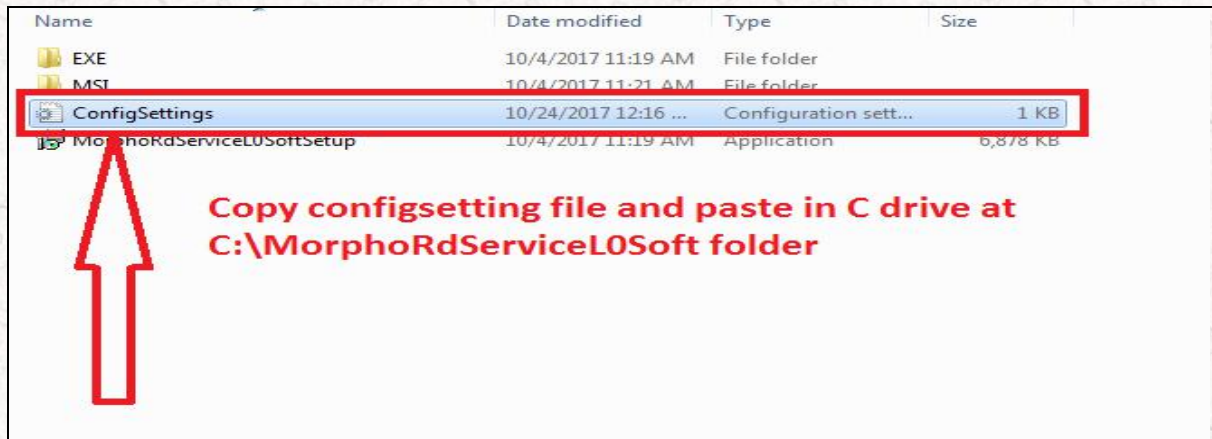

After installation now restart morpho service from “Search/Run Window”

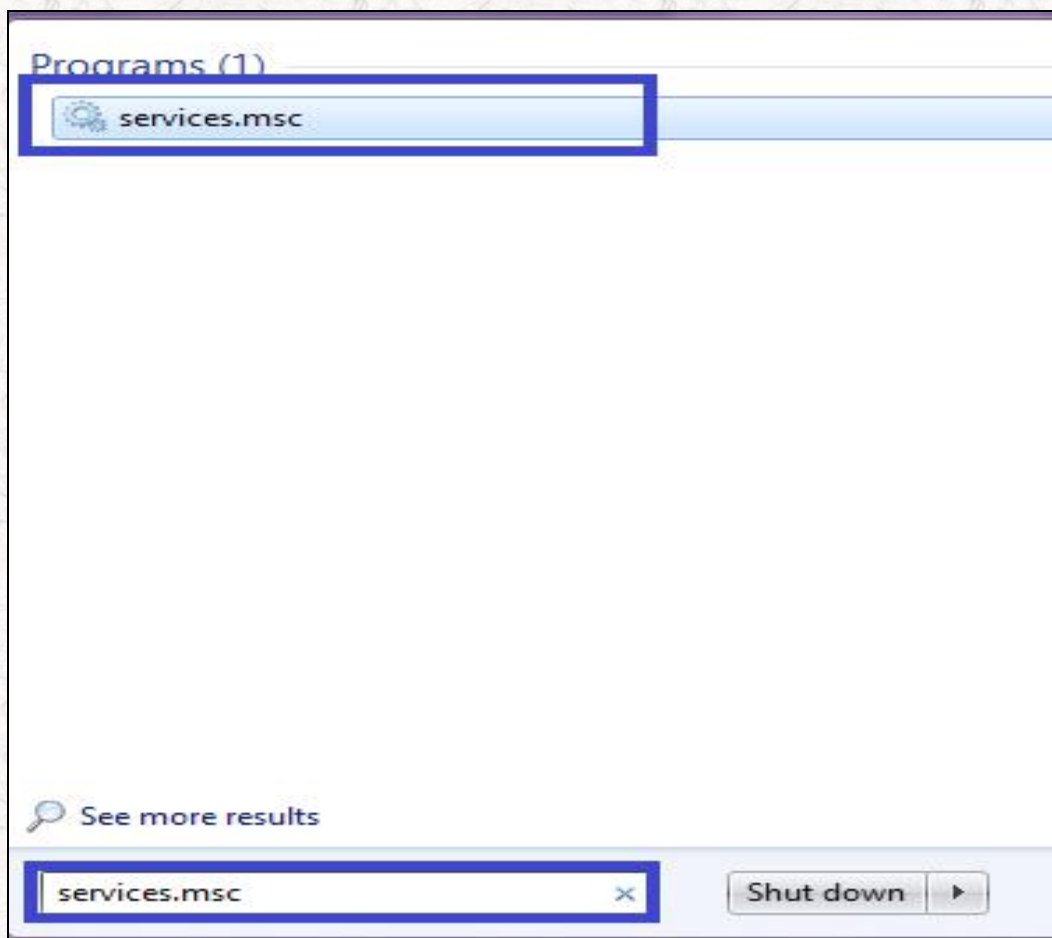

Programs (1)

services.msc

See more results

services.msc

Shut down

Right Clicks on “Morpho RD Services” menu and clicks on Restart option.

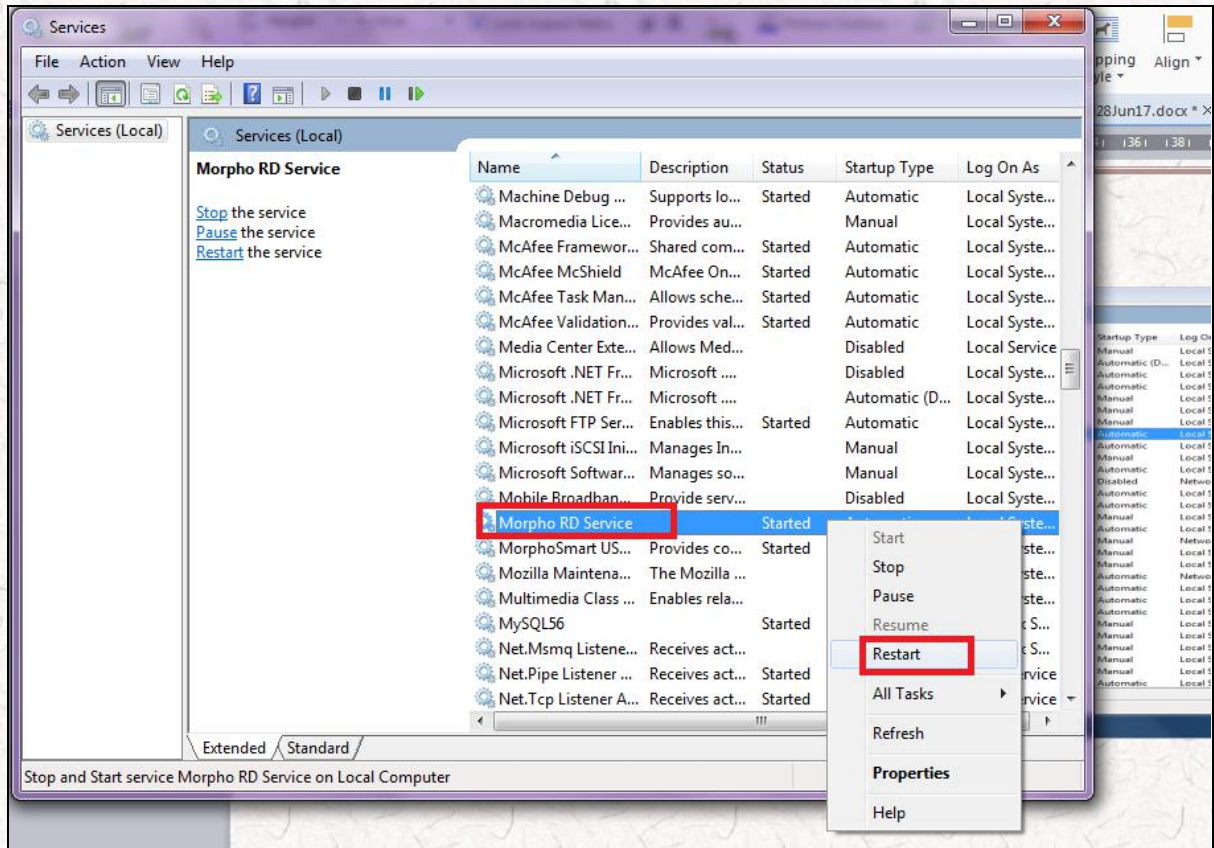

Now Morpho Bio Metric device has been started for further process